

SITE PLAN SHOWING AREA OF PROPOSED RESIDENTIAL APARTMENT OF 1) SK. ANWAR HUSSAIN, S/O SK. AHEMAD HUSSAIN, OF STATION ROAD, P.O. & P.S. - MIDNAPORE 2) RAJKUMAR GHOSH CHOWDHURY, S/O BISWANATH GHOSH CHOWDHURY OF SARATPALLY P.O. & P.S. - MIDNAPORE & 3) SUBHAS PAUL, S/O BISWANATH PAUL OF VILL & P.O.-MAITY PALPARA, P.S.- CHANDITALA, DIST- HOOGHLY ON R.S. PLOT No.- 171 (P), L.R. PLOT No.- 1550 (P) OF MOUZA- SEKHPURA, J.L. NO - 172, P.O. & P.S. - MIDNAPORE, DISTRICT - PASCHIM MEDINIPUR, WITHIN WARD NO.- --- OF MIDNAPORE MUNICIPALITY.



TOTAL AREA OF THE PLOT- 334.82 SQM. SHOWN THUS -

PROPOSED AREA OF CONSTRUCTION SHOWN THUS-

MAXIMUM PERMISSIBLE AREA OF CONSTRUCTION- 195.07 SQM. (58.26 % OF PLOT AREA)

PROPOSED HEIGHT OF THE BUILDING -12.50 METER.

SCALE :- 1 : 300

ALL DIMENSION ARE IN METER

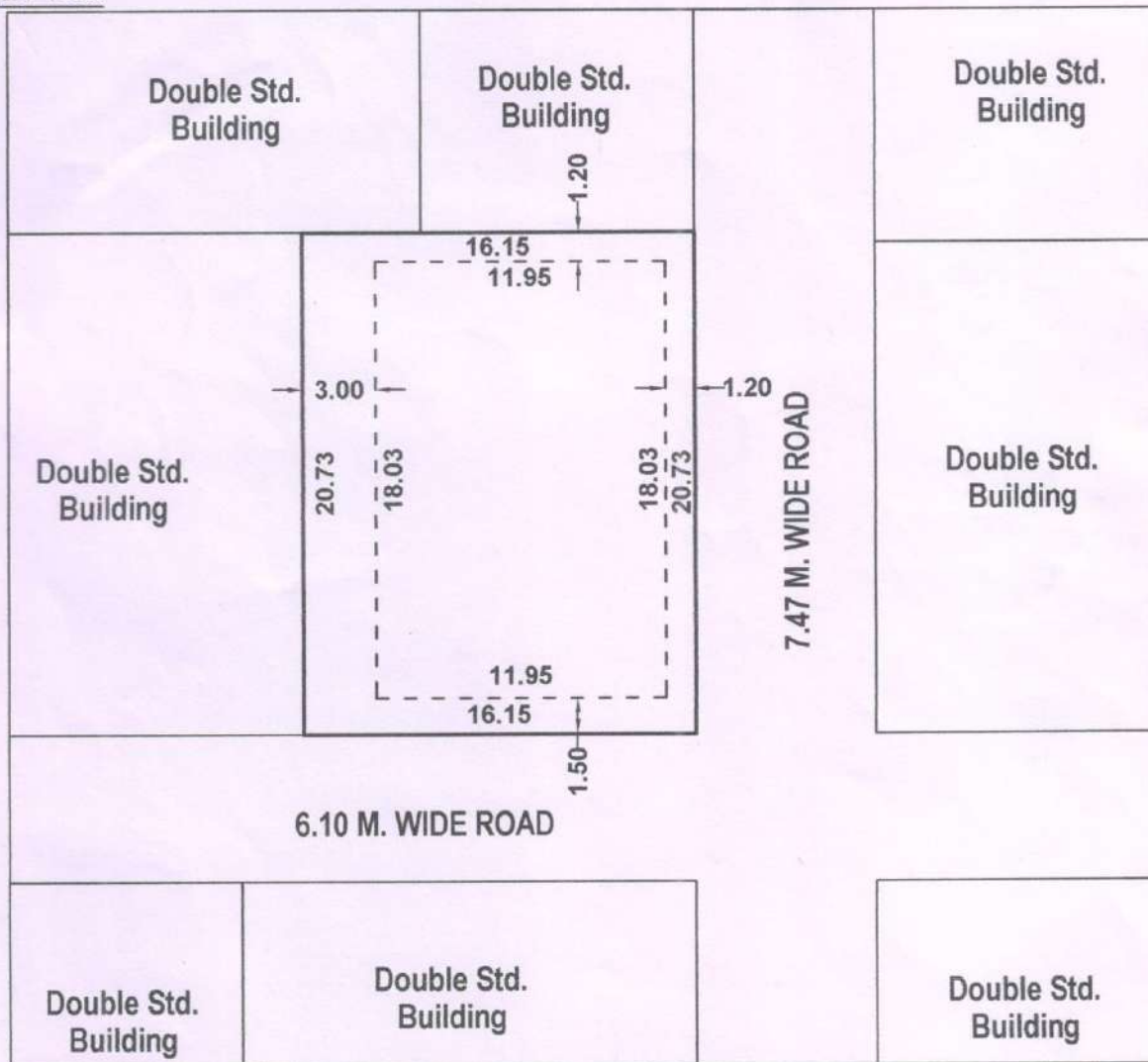

DRAWN BY

S S Adhikary (Surveyor)

*SK. Anwar Hussain
Rajkumar Ghosh Chowdhury
Subhas Paul*

Latitude: - 22°25'03.8"N

Longitude: - 87°18'28.3"N

OWNER'S SIGNATURE